



Smithsonian Institution

Smithsonian Institution Archives

Waldo L. Schmitt - Correspondence, Tortugas Laboratory Trips, 1924-25, Vol. 2

Extracted on Apr-16-2024 05:18:19

The Smithsonian Institution thanks all digital volunteers that transcribed and reviewed this material. Your work enriches Smithsonian collections, making them available to anyone with an interest in using them.

The Smithsonian Institution (the "Smithsonian") provides the content on this website (transcription.si.edu), other Smithsonian websites, and third-party sites on which it maintains a presence ("SI Websites") in support of its mission for the "increase and diffusion of knowledge." The Smithsonian invites visitors to use its online content for personal, educational and other non-commercial purposes. By using this website, you accept and agree to abide by the [following terms](#).

- If sharing the material in personal and educational contexts, please cite the Smithsonian Institution Archives as source of the content and the project title as provided at the top of the document. Include the accession number or collection name; when possible, link to the Smithsonian Institution Archives website.
- If you wish to use this material in a for-profit publication, exhibition, or online project, please contact Smithsonian Institution Archives or transcribe@si.edu

For more information on this project and related material, contact the Smithsonian Institution Archives. [See this project](#) and other collections in the Smithsonian Transcription Center.

February 10, 1925.

Dr. Stejneger,

My last summer's studies at Tortugas stand in very close relation to certain problems under investigation by Dr. Longley. He is at present in administrative charge of the Laboratory, and it was at his suggestion that I first made application for the use of the facilities there provided by the Carnegie Institution.

Dr. Longley is anxious to have me return to Tortugas again this year, in order to collaborate with him in investigating the feeding habits of fishes whose other activities he has already studied in considerable detail.

Although hesitating to ask for a month's additional leave beyond that already granted me under the Purdy Bacon award, I have written Dr. Merriam informing him of the facts and requesting that while this application for further leave is pending at the Museum, I be considered as a possible member of the group selected to work at Tortugas this year. Dr. Merriam's response is appended.

In accordance with my present plans under the Bacon Scholarship, I expect to leave for South America the latter part of July, in order to travel as far as Rio with Dr. Metcalf who plans to go at about the same time. This would enable me to spend the month of June at Tortugas, without undue inconvenience. I am confident that I can leave my Museum responsibilities in such shape that this additional brief period would not interfere very much with the successful functioning of the Division, beyond such reports as might be a little delayed, pending my personal attention; the annual report would be prepared in advance.

Respectfully,

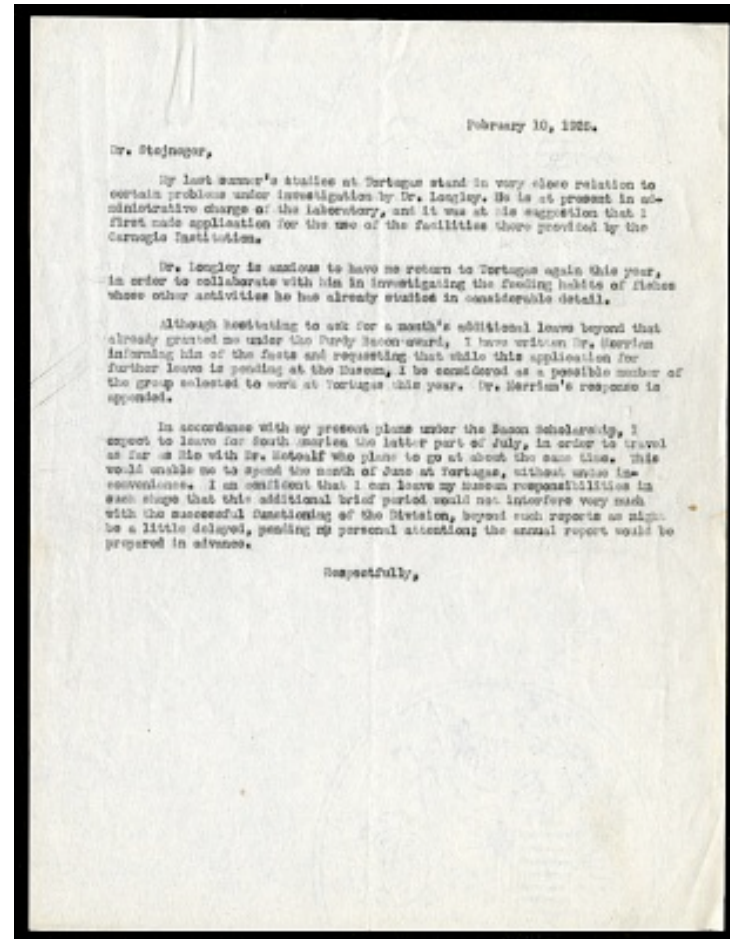

Waldo L. Schmitt - Correspondence, Tortugas Laboratory Trips, 1924-25, Vol. 2
Transcribed and Reviewed by Digital Volunteers
Extracted Apr-16-2024 05:18:19



Smithsonian Institution

Smithsonian Institution Archives

The mission of the Smithsonian is the increase and diffusion of knowledge - shaping the future by preserving our heritage, discovering new knowledge, and sharing our resources with the world. Founded in 1846, the Smithsonian is the world's largest museum and research complex, consisting of 19 museums and galleries, the National Zoological Park, and nine research facilities. Become an active part of our mission through the Transcription Center. Together, we are discovering secrets hidden deep inside our collections that illuminate our history and our world.

Join us!

The Transcription Center: <https://transcription.si.edu>

On Facebook: <https://www.facebook.com/SmithsonianTranscriptionCenter>

On Twitter: [@TranscribeSI](https://twitter.com/TranscribeSI)

Connect with the Smithsonian

Smithsonian Institution: www.si.edu

On Facebook: <https://www.facebook.com/Smithsonian>

On Twitter: [@smithsonian](https://twitter.com/smithsonian)